

What Animal Am I?

Activity sheet

Can you guess what animal I am?



I am a famously feisty carnivorous marsupial, meaning I have a pouch where I raise my young.

Being nocturnal, I spend most of my nights wandering great distances (up to 16km) in search of carcasses or live food like wallabies, other small mammals, birds, reptiles, amphibians and insects.

I have a reputation of being aggressive, with my sharp teeth and fierce noises, but this is only usually when I'm scared or when I'm feeding to assert my dominance.

I can give birth to between 20 and 30 raisin-sized young called Joey's, but as I only have four teats in my pouch, many don't survive.

I was once native to mainland Australian, but now I can only be found in Tasmania.

Draw a picture of what animal you think this week's guest might be below!

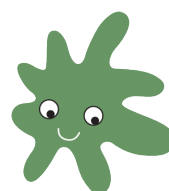

Discovery